

Standing Order Authority

Your bank details:

Bank Name & Branch Address

Account Number

Sort Code

Please pay

Bankside Gallery Ltd.	HSBC Blackfriars
Sort Code	40-01-21
Account Number	41219243

Amount.....

Amount in words.....

Start date.....

and thereafter every YEAR until further notice in writing or:

Date of last payment.....

Signature.....Date.....

giftaid it

Declaration

Please treat as Gift Aid donations all qualifying gifts of money made today, in the past four years and in the future. I confirm I have paid and I will pay Income Tax and/or Capital Gains Tax for each tax year that is at least equal to the amount of tax that Bankside Gallery will reclaim on my gifts for that tax year and that I will notify you if this changes. I understand the charity will reclaim 25p of tax on every £1 that I give on or after 6 April 2008.

Signature.....Date.....

Cover images: Jonathan Huxley RWS, *Cherry Pie*, gouache & acrylic
Corinna Button RE, *Clubbing (the Green Room)*, woodcut & monotype

BECOME A FRIEND

Royal Watercolour Society | Royal Society of Painter-Printmakers

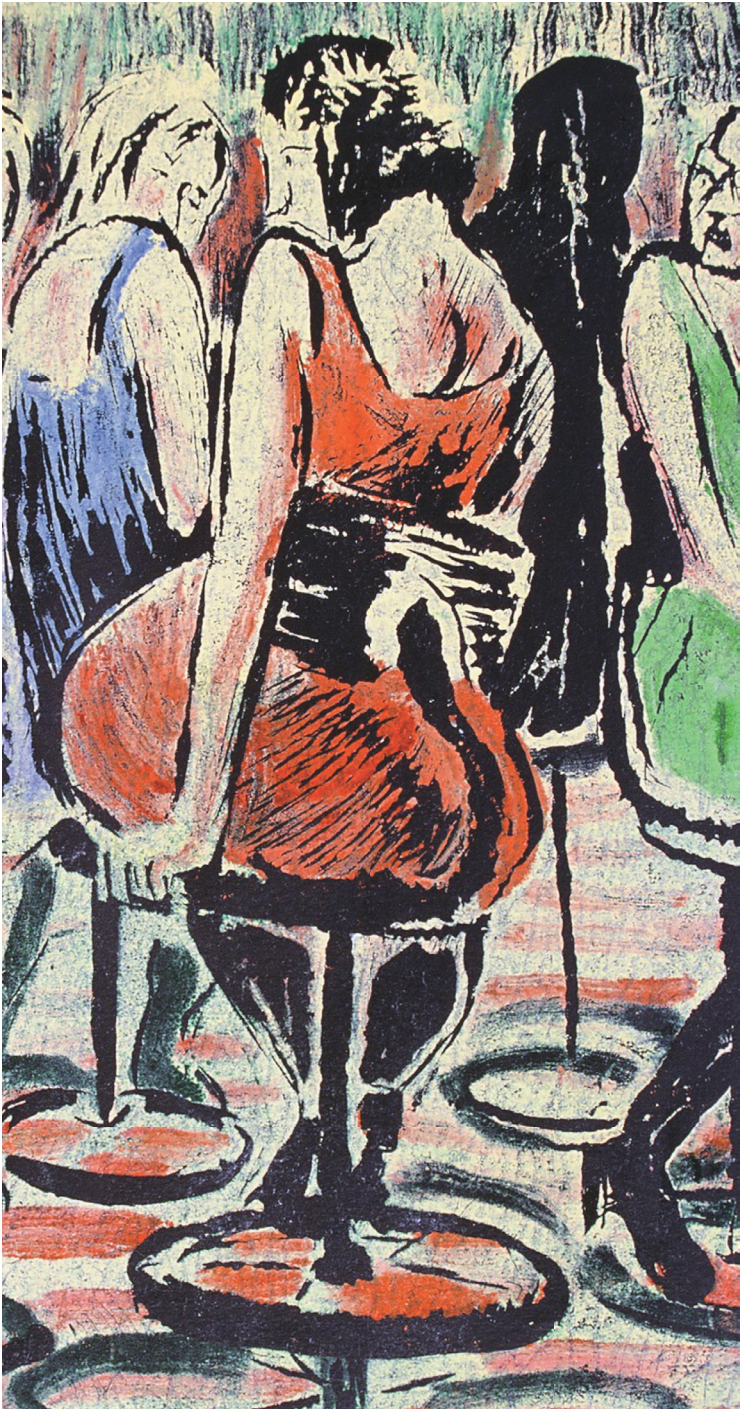

BECOME A FRIEND

Royal Watercolour Society | Royal Society of Painter-Printmakers



BANKSIDE GALLERY

Friendship Benefits

On production of your membership card you will be entitled to all the following benefits:

10% OFF the purchase of any framed or unframed watercolours or prints by RWS and RE artists in Society exhibitions

Reduced fees and priority booking on all art courses, talks and events

Discounted rates on Gallery hire for private and corporate events

10% discount on all purchases from the Gallery bookshop

You will also receive:

Private View Invitations to all RWS and RE shows
Regular Newsletters
Twice yearly exhibition diaries
E-bulletins with the latest news and offers

Eat for less

We have teamed up with *The Table* the acclaimed sustainable restaurant at 83 Southwark Street, only five minutes' walk from the Gallery. On presentation of your Friends' card enjoy **10% OFF** the all-day dining menu.

www.thetablecafe.com

How to join

By post please send the completed form to Friends' Membership, Bankside Gallery
48 Hopton Street, London SE1 9JH
In person at the Gallery
By phone 020 7928 7521

Sign up

Name.....

Address.....

.....

.....

Telephone.....

Email.....

Which membership?	One - off Payment	Standing Order
Friend	<input type="checkbox"/> £35	<input type="checkbox"/> £30
Concessionary Friend*	<input type="checkbox"/> £25	<input type="checkbox"/> £20
Watercolour Artist Friend**	<input type="checkbox"/> £45	<input type="checkbox"/> £40
Lifetime Friend	<input type="checkbox"/> £350	-

*Over 60/Student **Free entry to the RWS Contemporary Watercolour Competition

Payment

- ☐ I enclose a cheque made out to Bankside Gallery Ltd
- ☐ I enclose a completed Standing Order Authority (see over)
- ☐ I am banking online and I wish to set up my own Standing Order (please advise the Gallery by email as well)
- ☐ Please charge my card (see below)

Card Number

□□□□ □□□□ □□□□ □□□□

Expiry date

□□/□□

Issue number (Switch only)

□□

Start date

□□/□□

Security Code

□□□

About Bankside Gallery

Bankside Gallery is a registered educational charity, number 293194, established to celebrate the very best in watercolour and original print, through exhibitions by artists from the Royal Watercolour Society (RWS) and the Royal Society of Painter-Printmakers (RE). Our work is informed by a love of works on paper and the belief that art should be accessible to all. Please help support our education and exhibition programme by enrolling as a Friend today.